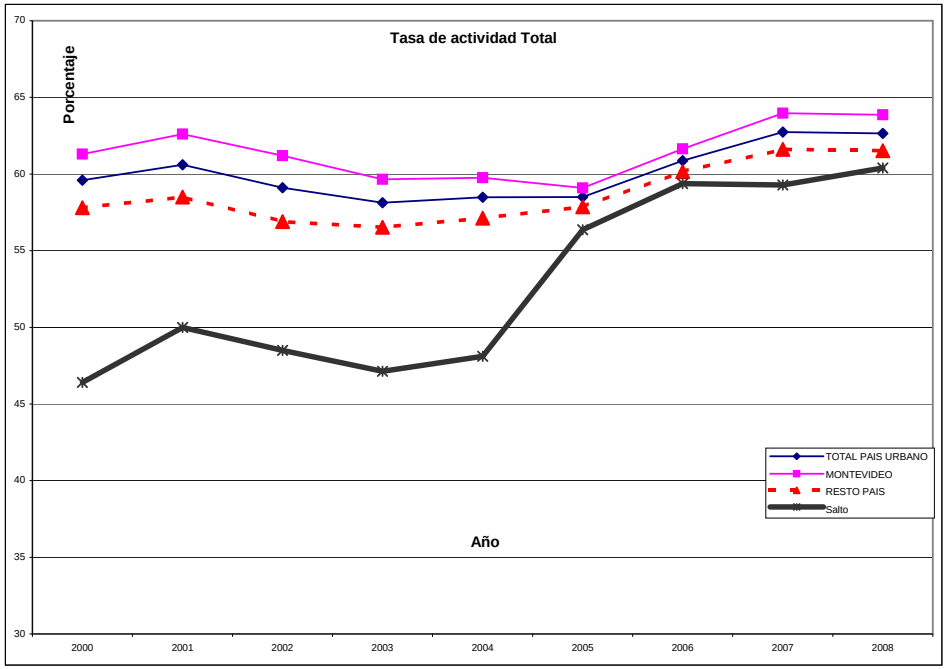
Tasa de actividad Total
Porcentaje
Año
70
65
60
55
50
45
40
35
30
2000
2001
2002
2003
2004
2005
2006
2007
2008
TOTAL PAIS URBANO
MONTEVIDEO
RESTO PAIS
Salto

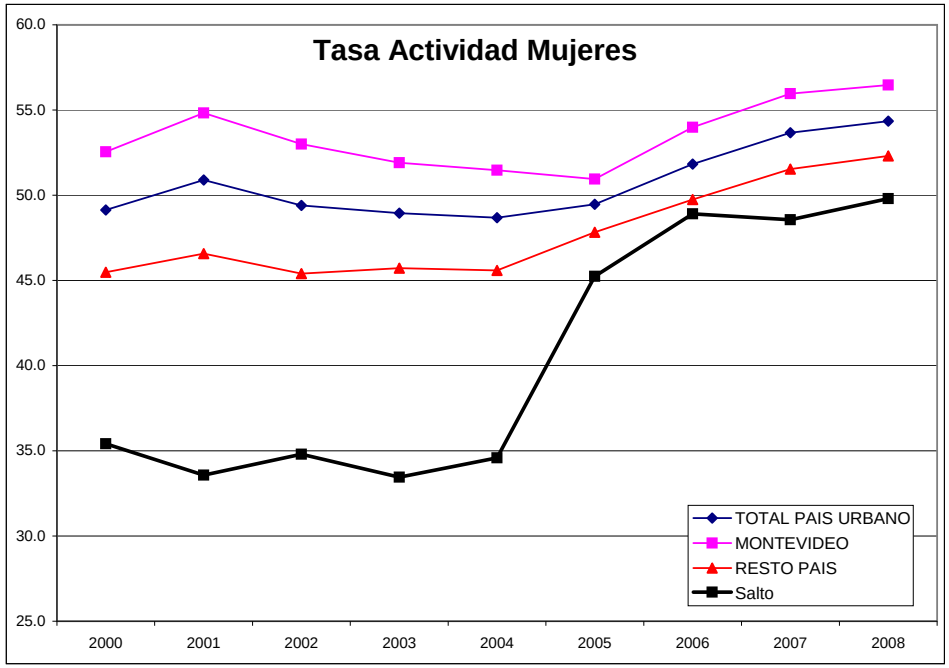
Tasa Actividad Mujeres
60.0
55.0
50.0
45.0
40.0
35.0
30.0
25.0
2000
2001
2002
2003
2004
2005
2006
2007
2008
TOTAL PAIS URBANO
MONTEVIDEO
RESTO PAIS
Salto

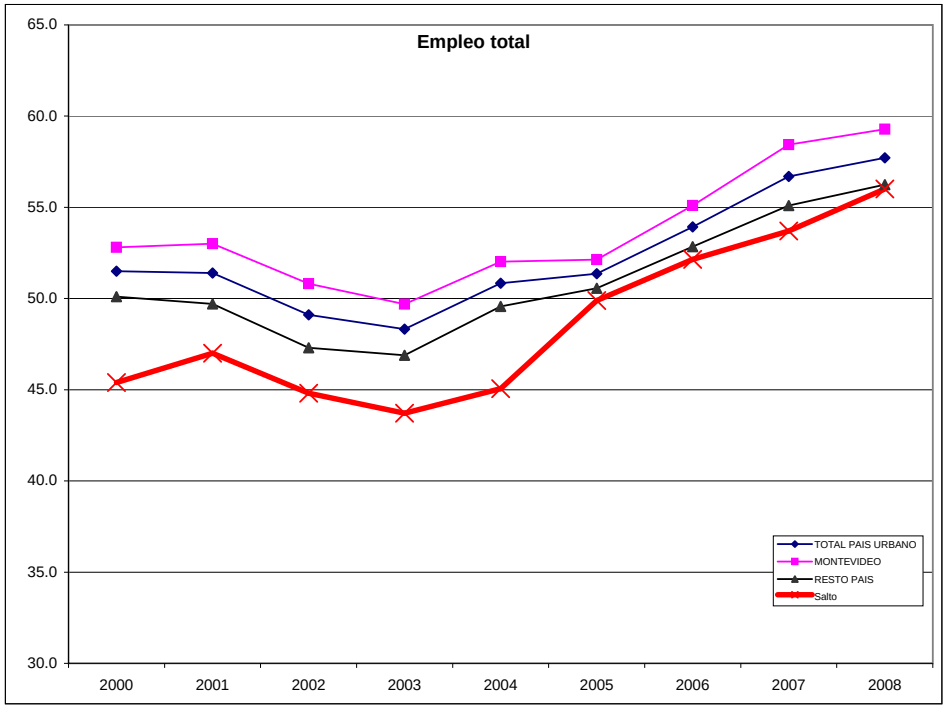
Empleo total
65.0
60.0
55.0
50.0
45.0
40.0
35.0
30.0
2000
2001
2002
2003
2004
2005
2006
2007
2008
TOTAL PAIS URBANO
MONTEVIDEO
RESTO PAIS
Salto

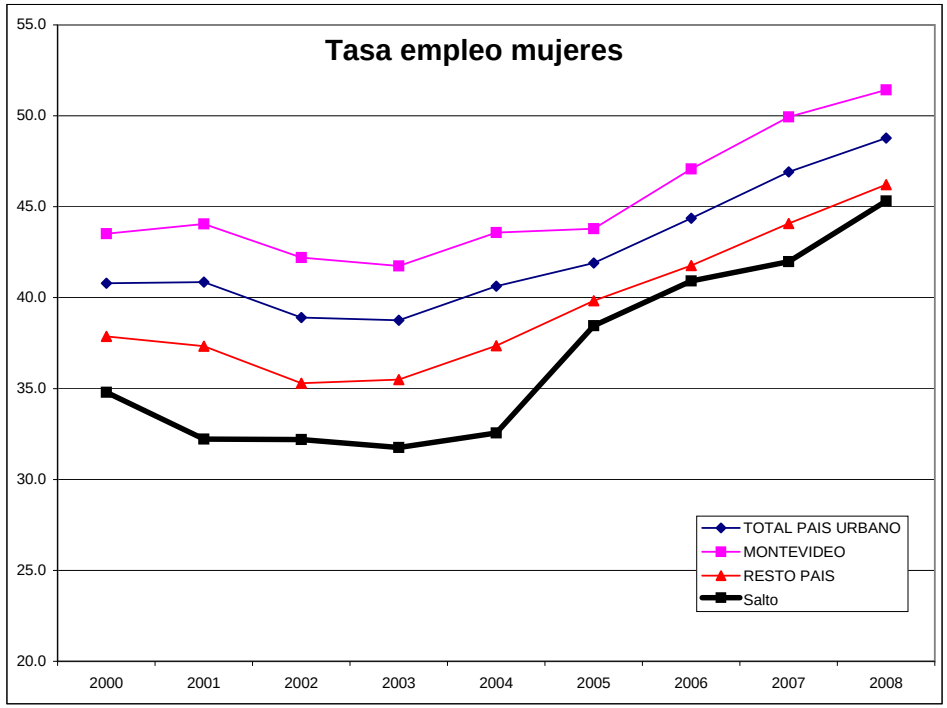
Tasa empleo mujeres
55.0
50.0
45.0
40.0
35.0
30.0
25.0
20.0
2000
2001
2002
2003
2004
2005
2006
2007
2008
TOTAL PAIS URBANO
MONTEVIDEO
RESTO PAIS
Salto